



**5<sup>th</sup> FINA WORLD OPEN WATER  
SWIMMING CHAMPIONSHIPS**  
**3 – 8 May 2008**

**5th FINA World Open Water Swimming Championships**  
**SEVILLA 2008, Spain**  
3<sup>rd</sup> to 8<sup>th</sup> April 2008

	<b>INDEX</b>	<b>PAGE</b>
1	<b>WELCOME BY F.I.N.A. PRESIDENT</b>	<b>1</b>
2	<b>WELCOME BY R.F.E.N. PRESIDENT</b>	<b>2</b>
3	<b>WELCOME BY O.C.</b>	<b>3</b>
4	<b>WELCOME BY THE PRESIDENT OF THE ANDALUSIAN GOVERNMENT</b>	<b>4</b>
5	<b>WELCOME BY THE MAYOR OF SEVILLE</b>	<b>4</b>
6	<b>F.I.N.A. BUREAU</b>	<b>5</b>
7	<b>TECHNICAL O.W.S. COMMITTEE</b>	<b>6</b>
8	<b>REFEREES</b>	<b>6</b>
9	<b>ORGANIZING COMMITTEE</b>	<b>7</b>
10	<b>GENERAL SCHEDULE</b>	<b>8</b>
11	<b>DETAILED PROGRAM</b>	<b>9</b>
12	<b>OFFICIAL SITES</b>	<b>10</b>
13	<b>TRAINING SCHEDULE</b>	<b>12</b>
14	<b>RACE COURSE</b>	<b>13</b>
15	<b>RACE COURSE INFORMATION</b>	<b>14</b>
16	<b>COMPETITION VENUE MAPS</b>	<b>15</b>
17	<b>MEDICAL ASSISTANCE AREA</b>	<b>17</b>
18	<b>ACCREDITATION &amp; VISA PROCEDURE</b>	<b>18</b>
19	<b>BOOKING PROCEDURES</b>	<b>18</b>
20	<b>ACCOMMODATION</b>	<b>19</b>
21	<b>LOCAL TRANSPORTATION</b>	<b>21</b>
22	<b>4<sup>th</sup> F.I.N.A. WORLD O.W.S. CHAMPIONSHIPS RESULTS</b>	<b>22</b>
23	<b>RULES AND REGULATIONS ABSTRACT</b>	<b>24</b>
24	<b>SEVILLE AIRPORT LIST OF AIRLINES</b>	<b>29</b>
25	<b>USEFUL INFORMATION</b>	<b>30</b>
26	<b>CONTACTS DETAILS AND DATES TO NOTE</b>	<b>34</b>
27	<b>SEVILLA 2008 OFFICIAL FORMS</b>	<b>35-45</b>

## 6 F.I.N.A. BUREAU

<b>President:</b>	Mustapha Larfaoui (ALG)
<b>Honorary Secretary:</b>	Bartolo Consolo (ITA)
<b>Honorary Treasurer:</b>	Dr Julio Maglione (URU)
<b>Vice- Presidents:</b>	Hironoshin Furuhashi (JPN) Nory Kruchten (LUX) Bill Matson (NZL) Dale Neuburger (USA) Sam Ramsamy (RSA)
<b>Members:</b>	Hussain Al Musallam (KUW) Gennady Aleshin (RUS) Abd El Rahman Amin (EGY) Lynne Bates (AUS) Rafael Blanco (ESP) Sven Egil Folvik (NOR) Eldon C. Godfrey C. A. (CAN) Francis Luyce (FRA) Guillermo Martinez (CUB) Orban Mendoza (PUR) Coaracy Nunes Filho (BRA) Pipat Paniangvait (THA) Chief Olatokunbo Thomas (NGR) Qiuping Zhang (CHN)
<b>Honorary Life President:</b>	Lic. Javier Ostos Mora (MEX)
<b>Honorary Members:</b>	Klaas van de Pol (NED) Sebastián Salinas Abril (PER) Gunnar Werner (SWE)
<b>Executive Director:</b>	Cornel Marculescu

## **7 TECHNICAL O.W.S. COMMITTEE**

**Chairman:** Stephen A "Sid" Cassidy (USA)

**Vice Chairman:** Ronnie Wong Man Chiu (HKG)

**Honorary Secretary:** Shelley Taylor-Smith (AUS)

**Members:** Valerijus Belovas (LTU)  
Alan M. Clarkson (GBR)  
Jorge Delgado Panchana (ECU)  
Paulo Frischknecht (POR)  
Tomas Haces German (CUB)  
Flavio Bomio (SUI)  
Dennis Miller (FIJ)  
Vladimir Srb (CZE)  
Dr. Mohie Wahid Farid (EGY)

**Bureau Liaison:** Nory Kruchten (LUX)

## **8 REFEREES**

- **10 Km WOMEN:** Flavio BOMIO
- **10 Km MEN:** Ronnie WONG
- **5 Km WOMEN:** Dennis MILLER
- **5 Km MEN:** Mohie FARID
- **25 Km WOMEN:** Tomas HACES
- **25 Km MEN:** Valerijus BELOVAS

## **9 ORGANIZING COMMITTEE**

- ◆ PRESIDENT: Delegate for Sports of the City Council of Seville: Mr Francisco M. Silva Ardanuy
- ◆ VICE PRESIDENT: President of the Royal Spanish Swimming Federation: Mr Juan Koninckx Bataller
- ◆ MEMBERS:
  - ◆ Spanish National General Director for Sports: Mr. Manuel Fonseca
  - ◆ Seville Delegate of Tourism, Trade and Sports: Mr. Francisco Obregón
  - ◆ General Director of Activities and Sports Promotion of the Andalusian Government: Mr Juan de la Cruz Vázquez.
  - ◆ President of the Andalusian Swimming Federation: Mr. Juan Viota
  - ◆ General Manager of the event: Mr. Javier Díaz-Jargüin
  - ◆ General Coordinator: Mr. Rafael Lluch

## **EXECUTIVE COMMITTEE**

- ◆ General Manager of the event: Mr. Javier Díaz-Jargüin
- ◆ General Coordinator: Mr. Rafael Lluch/ Mr. Agustin González
- ◆ Protocol, Media and Dynamic Information System Director: Mr. José I. Zambrano
- ◆ Technical Area, Course and Officials Director: Mrs. Maria Colomer
- ◆ Facilities and Infrastructure Director: Mr. José Luis Pérez
- ◆ Accommodation and Transportation Director: Mr. Antonio Torres
- ◆ Marketing, Supplies and Volunteers Director: Mr. José A. Sáez
- ◆ Financial Area Director: Mr. Javier Codes

## 10 GENERAL SCHEDULE

<b>Wednesday 30 April</b>	<b>Training</b>
<b>Thursday 1 May</b>	<b>Training</b>
<b>Friday 2 May</b>	<b>Training 5-10 Km Briefing Meeting Referees &amp; Technical Officials Meeting</b>
<b>Saturday 3 May</b>	<b>10 Km Women's Competition</b>
<b>Sunday 4 May</b>	<b>10 Km Men's Competition</b>
<b>Monday 5 May</b>	<b>Free Day</b>
<b>Tuesday 6 May</b>	<b>5 Km Women's and Men's Competition</b>
<b>Wednesday 7 May</b>	<b>25 Km Briefing Meeting</b>
<b>Thursday 8 May</b>	<b>25 Km Women's and Men's Competition</b>

## 11 DETAILED PROGRAM

### - **Wednesday 30 April**

09.00 am - 12.00 pm Training  
03.00 pm – 06.00 pm Training

### - **Thursday 1 May**

09.00 am - 12.00 pm Training  
03.00 pm – 06.00 pm Training

### - **Friday 2 May**

09.00 am - 12.00 pm Training  
03.00 pm – 05.00 pm Training  
05.30 pm 5 & 10 Km Technical Briefing Meeting  
07.00 pm Referees & Technical Officials Meeting

### - **Saturday 3 May**

10.00 am – 12.15 pm **10 Km Women's Competition**  
12.30 pm Women's Award Presentation  
04.00 pm – 06.00 pm Training

### - **Sunday 4 May**

10.00 am – 12.15 pm **10 Km Men's Competition**  
12.30 pm Men's Award Presentation  
04.00 pm – 06.00 pm Training

### - **Monday 5 May**

09.00 am - 12.00 pm Training  
03.00 pm – 06.00 pm Training

### - **Tuesday 6 May**

10.00 am – 11.00 am **5 Km Women's Competition**  
11.30 am 5 Km Women's Award Presentation  
12.30 pm – 01.30 pm **5 Km Men's Competition**  
02.00 pm Men's Award Presentation  
03.00 pm – 06.00 pm Training

- **Wednesday 7 May**

09.00 am - 12.00 pm Training  
03.00 pm – 05.00 pm Training  
05.30 pm 25 Km Technical Briefing Meeting

- **Thursday 8 May**

09.00 am **25 Km Men's Competition** Start  
09:15 am **25 Km Women's Competition** Start  
09.30 am Training (swimming pool)  
03.00 pm Men's Award Presentation  
03.30 pm Women's Award Presentation  
05.00 pm– 07.00 pm Training  
08:30 pm Official Closing Dinner

**12 OFFICIAL SITES**

◆ **OFFICIAL HOTELS:**

All Official Hotels are located in the western part of the city, in the area where the International Exhibition was held in 1992, the Athletics World Championships in 1999 and the Rowing and Canoeing World Championships in 2002.

For Teams, the official Hotels are:

- CAR Residence (\*\*\*\*). It is situated in the same competition venue, has a capacity of 232 beds and very spacious common areas on the ground floor.
- Hotel Barceló Renacimiento(\*\*\*\*\*), located just in front of the competition venue. Set in three towers, one of them will be available for teams.

For FINA Family, the Official Hotel is Barceló Renacimiento (\*\*\*\*\*), towers 1 and 2.



### ◆ **COMPETITION:**

The competition will take place in the Guadalquivir River, in a closed circuit of 2.500 m between the Barqueta and Alamillo Bridges. Start and Finish Areas are in the Rowing and Canoeing Facilities CAR La Cartuja. For 25 Km race, the course will be increased to 5 Km loop.



### ◆ **TRAINING:**

- Swimming Pool: San Pablo Sports Complex, with an indoor 50 m.  
Address: Avda. Doctor Laffón Soto, s/n
- Competition venue: Rowing and Canoeing Facilities CAR La Cartuja. A lateral lane 500 m long will be appropriately marked.

### ◆ **TECHNICAL BRIEFING MEETINGS:**

- Technical Briefings will take place in a large meeting room, fully equipped for audiovisual presentations, inside the Hotel Barceló Renacimiento.

### ◆ **CLOSING DINNER:**

Location to be confirmed

## 13 TRAINING SCHEDULE

Each team leader will receive his/her own training schedule plan detailing the location and times as below:

- **Wednesday 30 April**

09.00 am - 12.00 pm SWIMMING POOL / RIVER  
03.00 pm – 06.00 pm RIVER / SWIMMING POOL

- **Thursday 1 May**

09.00 am - 12.00 pm SWIMMING POOL / RIVER  
03.00 pm – 06.00 pm RIVER / SWIMMING POOL

- **Friday 2 May**

09.00 am - 12.00 pm SWIMMING POOL / RIVER  
03.00 pm – 05.00 pm RIVER / SWIMMING POOL

- **Saturday 3 May**

04.00 – 06.00 pm SWIMMING POOL / RIVER

- **Sunday 4 May**

04.00 – 06.00 pm SWIMMING POOL / RIVER

- **Monday 5 May**

09.00 am - 12.00 pm SWIMMING POOL / RIVER  
03.00 pm – 06.00 pm RIVER / SWIMMING POOL

- **Tuesday 6 May**

03.00 pm – 06.00 pm RIVER / SWIMMING POOL

- **Wednesday 7 May**

09.00 am - 12.00 pm SWIMMING POOL / RIVER  
03.00 pm – 05.00 pm RIVER / SWIMMING POOL

- **Thursday 8 May**

09.30 am - 12.00 pm SWIMMING POOL  
05.00 – 07.00 pm SWIMMING POOL / RIVER



## 14 RACE COURSE

Find below a course photograph about the route (2,5 Km loop), feeding station (in orange colour) and turn buoys for 5 and 10 Km events.

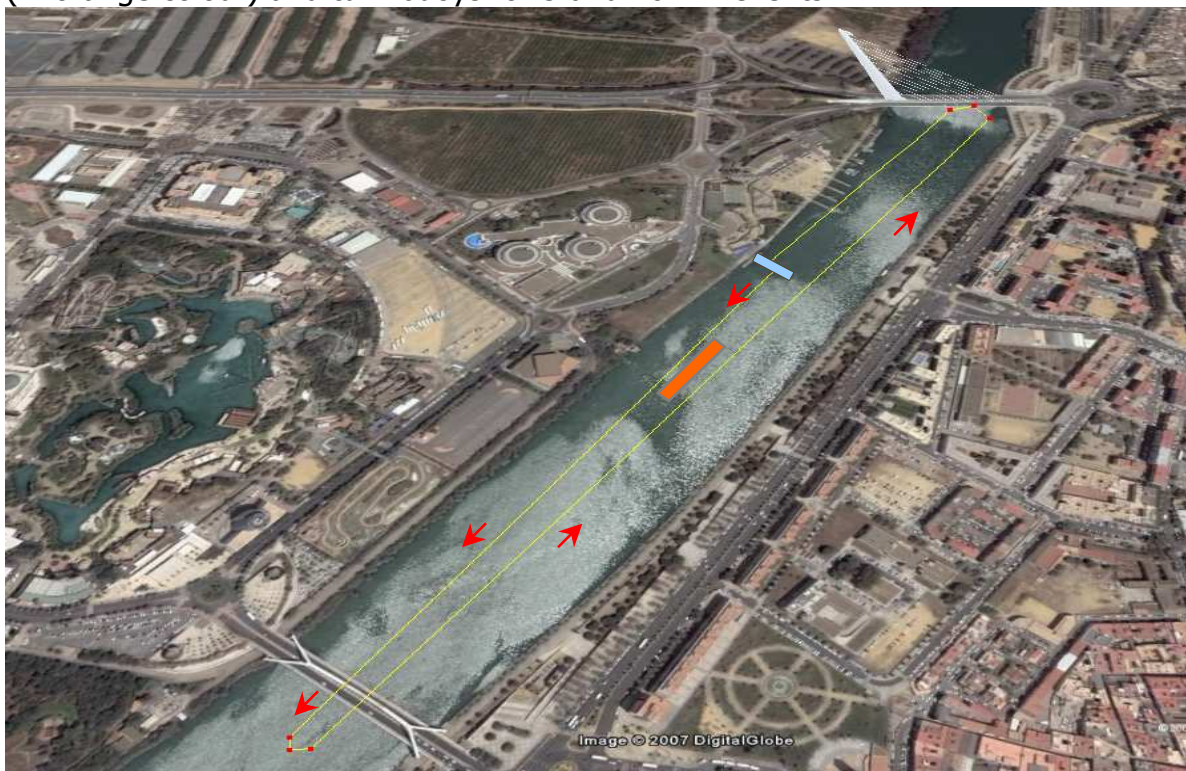

Find below a course photograph about the route (5 Km loop), feeding stations (in orange colour) and turn buoys for 25 Km event.





## 15 RACE COURSE INFORMATION

The event will take place in the river Guadalquivir, along a 2,5 Km course (two or four laps depending on the event 5 or 10 Km). The course will increase from 2,5 Km loop to 5 Km loop for the 25 Km competition on 8<sup>th</sup> May 2008. Competitors will swim in anti-clockwise direction, keeping the turn buoys off their left shoulder. Water temperature will be approximately between 24-25° C. Start & finish will be adequately marked in the Rowing-Canoeing High Performance Centre. The course is between 3 and 8 meters deep.

Automatic timing equipment is to be used for the timing of the competition. In accordance with FINA Rule SW11, microchip transponder technology has been added to the equipment. It is mandatory for all competitors to wear microchip transponders on their wrists throughout the race. If a competitor loses a transponder the coach will immediately inform the referee who will instruct the responsible official on the water to issue a replacement transponder. Any competitor who finishes the race without a transponder will be disqualified.

The dive start will be the official start for all events at the 5<sup>th</sup> FINA World OWS Championships Seville 2008.

There will be one feeding pontoon for the 10 Km event, located in the centre of the course and allowing support staff to feed the swimmers on both sides. Coaches pontoon accreditation bracelets (only one per participant swimmer) will be given to access onto the feeding pontoon during the competition. Transportation will be given by boat, and support staff will not be shuttled back to shore until the race is completely finished.

Notice that no boats will be allowed on the course other than official boats. No escort craft will be used for the 25 Km competition. For this event there will be 2 feeding stations: one of them located in the same place as for 10 Km race, and the second 600 m before/after the first turn, making possible to feed the swimmer each 1.250 m. Each entered athlete in 25 Km event can name two trainers (one for each platform). No coaches will be allowed onto the feeding stations without accreditation bracelets. In 25 Km race, only if it is an urgent need and always giving priority to the event safety, there will be a boat to take them to land.



## 16 COMPETITION VENUE MAPS



- 1:** CAR Residence Hotel
- 2:** Boats access pontoons
- 3:** Start and Finish Area
- 4:** Barceló Renacimiento Hotel(Technical Briefings)
- 5:** Main CAR Building (changing rooms, stands, organization offices, doping control room, etc.)
- 6:** Lateral lane for training (500 m long)



## 17 MEDICAL ASSISTANCE AREA

Person in charge: Dr. **Ángeles Prada** (GESTIMEDIC)

For 5 and 10 Km events, the medical assistance device will consist on:

- One (1) boat (assistance Zone A) with a lifeguard and a driver
- One (1) boat (assistance Zone B) with a lifeguard and a driver
- One (1) boat along the course , equipped with
  - a doctor
  - an assistant-lifeguard
  - a driver
- One medical personnel unit, fully equipped on the pontoon, with:
  - a doctor
  - a Registered Nurse
  - a medical assistant
- One (1) mobile intensive care unit to attend emergencies and evacuation procedure.

For 25 Km event one more safety boat will be available. Professional services from National and Local Police, Red Cross, and a special sub aquatic group from Guardia Civil will enforce safety during competition and official trainings.

### **Evacuation routes:**

The routes of evacuation will be tending to be realized in a centrifugal way in sense to coming together in the main avenues and surroundings of Seville, with access to the hospital. All of them will be agreed with the city police. All the facilities will have a principal route of evacuation and a least two alternatives.

Route 1: CAR to Virgen Macarena Hospital through Alamillo's Bridge (Distance: 2 km. Foreseen time in normal conditions of traffic, 3 minutes)

Route 2: CAR to Virgen Macarena Hospital through Barqueta's Bridge (Distance: 6 km. Foreseen time in normal conditions of traffic, 5 minutes)

Route 3: CAR to Virgen del Rocío Hospital (Distance: 8 km. Foreseen time in normal conditions of traffic, 8 minutes)

The medical assistance planning for participant swimmers, team staff and public will be explained (location, procedures) during the technical meetings.



## **18 ACCREDITATION AND VISA PROCEDURE**

All VISA request are to be sent to:

**RFEN** – Royal Spanish Swimming Federation – International Bureau

To Mr. Javier Fernández

Fax: +34.91.409 70 62

E-mail: [javierfdez@rfen.es](mailto:javierfdez@rfen.es)

CLOSING DATE FOR VISA REQUEST: **29 February 2008**

Please send the following information:

1. Name, Surname (the same that appears in your passport)
2. Citizenship
3. Date and Place of Birth
4. Passport number
5. Date of Issue
6. Date of Expiry

All the Accreditation forms must be sent to the Organizing Committee before April 1<sup>st</sup> 2008.

## **19 BOOKING PROCEDURES**

We strongly recommend you to make your reservation as soon as possible to ensure that your hotel choice is still available. You may send the accommodation forms by choosing one of the following options:

FAX: +34. 954.46 06 70

e-mail: [residencialacartuja@viajeseci.es](mailto:residencialacartuja@viajeseci.es)

### PAYMENT DETAILS:

a) By Credit Card (American Express, Dinners Club, Visa, El Corte Inglés), specifying Holder, Credit Card Number and Expire Date.

b) By Transfer Bank to the following Bank Account:

Beneficiary:	Viajes El Corte Inglés, S.A.
Bank:	BBVA. Oficina Corporativa.
Bank Address:	c/ Alcalá, 16. 28014 Madrid (SPAIN)





Account: ES97 0182 3999 3702 0066 4662  
SWIFT Code: BBVAMMXXX

It is necessary to send a copy of the bank transfer order by fax (00 34 954 46 06 70) together with your hotel booking form.

## 20 ACCOMMODATION

Taking your comfort into account, Sevilla 2008 has arranged the accommodation in official hotels located very near to the competition facilities (in all cases, transport is not needed to the river training area and races venue). Shuttle buses will be available for training in the swimming pool. An information desk and other services related to the Championships will also be provided. The room rate given below is in Euro (€) per person, per night for full board accommodation in single or twin-bed room.

### ◆ For FINA Family:

**BARCELÓ RENACIMIENTO HOTEL** (\*\*\*\*\*). Isla de la Cartuja s/n 41092 Sevilla. A modern, top-quality hotel located just in front of the Competition Venue. FINA Family hotel is also available for Teams, in one of its 3 towers.

Single Room: € 173.00 pp (full board, taxes included)  
Double Room: € 111.00 pp (full board, taxes included)



◆ **For participants Teams** (swimmers, coaches and team staff):

**CAR CARTUJA RESIDENCE** (\*\*\*\* standard) – Glorieta Beatriz Manchón s/n-41092 Sevilla. In the same competition venue, this Residence for athletes has 110 rooms with single /double occupancy. Preference will be given to bookings made in double rooms.

Single Room: € 110.00 pp (full board, taxes included)

Double Room: € 72.00 pp (full board, taxes included)



**BARCELÓ RENACIMIENTO HOTEL** (\*\*\*\*\*), in the same conditions and prices that apply for FINA Family. Set in 3 towers, towers 1 and 2 have been reserved for FINA Family and Tower 3 has been arranged for International Federations.

◆ **For Media / Companions:**

Please contact directly to the Official Travel Agency.

VIAJES EL CORTE INGLÉS, S.A.- Sport Department  
Contact to: Marco Cepile / Laura Laserna  
Residencia "La Cartuja": Isla de la Cartuja s/n. Sevilla (España)  
Telephone: +34.954.46.00.42// Fax: +34.954.46.06.70  
E-mail: residencialacartuja@viajeseci.es



## **21 LOCAL TRANSPORTATION**

Airport / Railway Station transfer to and from the Official Hotels will be provided for all accredited delegations and FINA Family.

In order to guarantee transportation from/to your place of arrival and departure, the Organizing Committee must receive the travel form filled out within the date limit.

Transportation to the swimming pool for training will be provided by scheduled buses. You will have updated information from the information desk located in the Hotel Lobby.

Swimming pool and training transportation will only be provided to those teams accommodated through the Official Travel Agency. The Organising Committee will have no responsibility on Teams accommodated on their own.

**22 4<sup>TH</sup> FINA WORLD O.W.S CHAMPIONSHIPS – RESULTS**  
**24 August-3 September, 2006- NAPOLI (ITALY)**

**5km Women / Final Results /**  
**Résultats Finals**

1	ILCHENKO Larisa RUS 1:08:19.
2	OKIMOTO Poliana BRA 1:08:27.
3	KAMRAU-CORESTEIN Britta GER 1:08:46.
4	GROOME Kirsten USA 1:08:47.
5	PECHANOVA Jana CZE 1:08:50.
6	BROOKES-PETERSON Kate AUS 1:08:59.
7	SELIVERSTOVA Ekaterina RUS 1:09:03.
8	GRIMALDI Martina ITA 1:09:06.
9	PAOLONI Alessia ITA 1:09:10.
10	PATTEN Cassandra GBR 1:10:11.
11	SAMORODINA Natalya UKR 1:10:15.
12	MASSENGALE Brittany USA 1:12:45.
13	KOZAMERNIK Nika SLO 1:13:06.
14	PUNET Celeste ARG 1:13:09.
15	CLARK Shelley AUS 1:13:12.
16	HUNKS Tanya CAN 1:13:20.
17	DAVIS Philippa GBR 1:13:25.
18	RASTOROPOVA Svitlana UKR 1:13:29.
19	STUTZEL Karley CAN 1:13:34.
20	DA PENHA CRUZ Maria BRA 1:14:17.
21	KATARYA Asmaa EGY 1:14:51.
22	CALDAS CALLE Nataly ECU 1:15:12.
23	SERRANO CABRERA Maria ECU 1:16:56.
24	MUBARAK Sahema EGY 1:17:03.
25	ALANIS Sandra MEX 1:18:18.
26	TRISIC Anja CRO 1:22:12.
27	BUCOVAC Ana CRO 1:31:43.

**25km Men/ Final Results /**  
**Résultats Finals**

1	SANTACATERINA Josh AUS 5:47:34.
2	KUDINOV Yuri RUS 5:48:56.
3	STOYCHEV Petar BUL 5:49:00.
4	VOLPINI Andrea ITA 5:49:05.
5	EL ZANATY Mohamed EGY 5:49:40.
6	VAN DER WEIJDEN Maarten NED 5:53:10.
7	GOMEZ Stephane FRA 5:55:49.
8	RONDY Gilles FRA 5:58:41.
9	VITEK Rotislav CZE 6:00:16.
10	GARGARO Claudio ITA 6:01:51.
11	SANACHEV Anton RUS 11 6:04:
12	LOPEZ Ivan MEX 6:13:53.
13	RISTOVSKI Mihajlo MKD 6:21:22.
14	SALEH Mohammad SYR 6:39:33.
DNF	DELGADILLO Daniel MEX
DNS	CAPELL Brendan AUS

**5km Men / Final Results /**  
**Résultats Finals**

1	LURZ Thomas GER 1:04:32.
2	PETERSON Charles USA 1:04:32.
3	ERCOLI Simone ITA 1:04:35.
4	BEATO Andrew AUS 1:04:36.
5	FERRETTI Luca ITA 1:04:38.
6	DRATTSEV Evgeny RUS 1:04:38.
7	BIRCHER Alan GBR 1:04:40.
8	HEIN Christian GER 1:04:41.
9	SANTACATERINA Josh AUS 1:04:41.
10	CHERVYNSKIY Igor UKR 1:04:42.
11	BRANDA Loic FRA 1:04:43.
12	SANACHEV Anton RUS 1:04:44.
13	BEZUGLYY Oleksandr UKR 1:04:44.
14	BALLEM Jarrod CAN 1:04:58.
15	OWEN John GBR 1:05:07.
16	LOPEZ Ivan MEX 1:05:07.
17	ALVES LIMA Fabio BRA 1:05:15.
18	SAUVAGE Julien FRA 1:05:18.
19	MONASTEIRO Ricardo VEN 1:06:04.
20	GERCSAK Csaba HUN 1:06:08.
21	CREEL David CAN 1:06:59.
22	BIER Guilherme Bento BRA 1:07:12.
23	DELGADILLO Daniel MEX 1:07:55.
24	ENDERICA SELGADO Esteban ECU 1:09:07
25	PTAK Oliver HUN 1:11:51.
26	ENDERICA OCHOA Gabriel ECU 1:11:54.
27	SOLDO Tomislav CRO 1:22:33.
DNS	VITEK Rotislav CZE
DNS	DE MARCO Daniel USA
DNS	KATZIR Daniel ISR

**25km Women/ Final Results /**  
**Résultats Finals**

1	MAURER Angela GER 6:22:46.
2	PANKINA Natalia RUS 6:22:47
3	POPOVA Ksenia RUS 6:22:51
4	ROSE Erica USA 6:24:13.
5	BILLER Stefanie GER 6:24:18
6	ROMITI Alessandra ITA 6:24:28.
7	HUTCHINSON Trudee AUS 6:26:59.
8	CLARK Shelley AUS 6:42:40.
9	KOZAMERNIK Nika SLO 6:43:37.
10	HAWLEY Claire USA 6:54:49.
DNF	RICHARD Floriane FRA
DNF	LA PIANA Laura ITA
DNS	CALDERON Migmari CUB

### 10km Men / Final Results / Résultats Finals

1	LURZ Thomas GER 2:10:39.
2	CLERI Valerio ITA 2:10:40.
3	DRATTSEV Evgeny RUS 2:10:40.
4	RIGHI Andrea ITA 2:10:42.
5	VAN DER WEIJDEN Marteen NED 2:10:43.
6	PETERSON Charles USA 2:10:44.
7	KOSHKAROV Evgeny RUS 2:10:44.
8	SANTACATERINA Josh AUS 2:10:45.
9	HEIN Christian GER 2:10:47.
10	GOMEZ Stephane FRA 2:10:48.
11	CHERVYNSKIY Igor UKR 2:10:49.
12	BIRCHER Alan GBR 2:10:50.
13	CAPELL Brendan AUS 2:10:53.
14	DIAS Shaun RSA 2:11:00.
15	EL ZANATY Mohamed EGY 2:11:00.
16	RONDY Gilles FRA 2:11:01.
17	SOUZA LIMA Luiz Eduardo BRA 2:11:14.
18	BALLEM Jarrod CAN 2:11:37.
19	BLAUM Damian ARG 2:11:57.
20	STOYCHEV Petar BUL 2:12:09.
21	MONASTEIRO Ricardo VEN 2:12:37.
22	LOPES DO CARMO Allan BRA 2:12:40.
23	GERCSAK Csaba HUN 2:13:11.
24	BEZUGLYY Oleksandr UKR 2:20:55.
25	KATZIR Daniel ISR 2:21:12.
26	RADFORD Kane NZL 2:21:15.
27	NAGY-PAL Levente HUN 2:21:18.
28	ENDERICA OCHOA Gabriel ECU 2:21:25.
29	ENDERICA SELGADO Esteban ECU 2:23:36.
30	DELGADILLO Daniel MEX 2:24:28.
31	DE MARCO Daniel USA 2:25:57.
32	AZUKA Sho JPN 2:26:53.
33	TAKAYAMA Hiroki JPN 2:32:45.
34	SOLDO Tomislav CRO 2:39:57.
DNF	CREEL David CAN
DNF	VITEK Rotislav CZE
DNF	SMITH Kenneth RSA
DNS	LOPEZ Ivan MEX
DNS	SALEH Mohammad SYR

### 10km Women / Final Results / Résultats Finals

1	ILCHENKO Larisa RUS 2:19:49.
2	OKIMOTO Poliana BRA 2:19:59.
3	POPOVA Ksenia RUS 2:19:59.
4	MAURER Angela GER 2:20:00.
5	HUTCHINSON Trudee AUS 2:20:09.
6	PECHANOVA Jana CZE 2:20:22.
7	PATTEN Cassandra GBR 2:20:24.
8	BROOKES-PETERSON Kate AUS 2:20:31.
9	LA PIANA Laura ITA 2:20:32.
10	ROSE Erica USA 2:20:34.
11	DA CRUZ Ana Marcela BRA 2:20:56.
12	SAMORODINA Natalya UKR 2:20:59.
13	NEWMAN Isobel GBR 2:24:29.
14	PUNET Celeste ARG 2:24:45.
15	VITALE Federica ITA 2:24:49.
16	BALL Katherine USA 2:26:10.
17	STUTZEL Karley CAN 2:30:13.
18	CALDAS CALLE Nataly ECU 2:32:23.
19	SERRANO CABRERA Maria ECU 2:32:26.
20	KATARYA Asmaa EGY 2:33:04.
21	RASTOROPOVA Svitlana UKR 2:33:37.
22	ALANIS Sandra MEX 2:35:57.
23	MUBARAK Sahema EGY 2:36:16.
24	SALT Kylie NZL 2:36:29.
25	CALDERON Migmar CUB 2:38:50.
26	SITIC Karla CRO 2:39:17.
27	CAMERON Kirsten NZL 2:44:18.
DNF	POP Darja SCG
DNS	TOSCANO Cindy GUA
DNS	HUNKS Tanya CAN
DNS	RICHARD Floriane FRA

## 22 FINA RULES AND REGULATION ABSTRACT

### GENERAL RULES

#### GR 9 WORLD CHAMPIONSHIPS AND GENERAL RULES FOR FINA COMPETITIONS

##### GR 9.2 Protests

###### GR 9.2.1 Protests are possible

- (a) if the rules and regulations for the conduct of the competition are not observed,
- (b) if other conditions endanger the competitions and/or competitors, or
- (c) against decisions of the referee; however, no protest shall be allowed against decisions of fact.

###### GR 9.2.2 Protests must be submitted

- (a) to the referee,
  - (b) in writing,
  - (c) by the responsible team leader only,
  - (d) together with a deposit of 100 Swiss Francs or its equivalent, and
  - (e) within 30 minutes following the conclusion of the respective competition or match.
- If conditions causing a potential protest are noted prior to the event a protest must be lodged before the signal to start is given.

**GR 9.2.3** All protests shall be considered by the referee. If he rejects the protest, he must state the reasons for his decision. The team leader may appeal the rejection to the Jury of Appeal whose decision shall be final. In World Championships the Commission in each discipline shall consider the protest and give recommendations to the Jury of Appeal.

**GR 9.2.4** If the protest is rejected, the deposit will be forfeited to the management body of the competition. If the protest is upheld, the deposit will be returned.

##### GR 9.3 Jury of Appeal

**GR 9.3.1** For World Championships, the Jury of Appeal shall be composed of the Bureau Members and Honorary Members present with the President or in his absence a Vice-President, as Chairman. For all other FINA competitions, the Jury of Appeal shall be the FINA delegate together with any Bureau Members or members of the appropriate Technical Committee present, with the delegate as chairman. Each member shall have one vote, except as provided hereunder, and in case of equality of voting, the Chairman has a casting vote.

**GR 9.3.2** A jury member is allowed to speak, but not to vote, on a case in which the interest of his own Federation is involved. A jury member having acted as an official is not allowed to vote on a case if there is a protest against his decision or on his interpretation of a Rule. In case of urgency, the jury may vote on a matter even if it has not been possible to call all the members. The decision of the jury is final.

##### GR 9.4 Management Committee

**GR 9.4.1** The actual management of all World Championship contests shall be under the control of FINA.



**GR 9.4.2** Management Committees for FINA World Open Water Swimming Championships, shall be appointed by the FINA Executive.

**GR 9.4.4** The Management Committee shall be responsible for the entire management of the competition, including the arrangement of the program of events and the appointment of officials.

**GR 9.4.6** When the Management Committee is acting as Jury of Appeal, Rule GR 9.3 shall apply.

## **GR 9.5 Commissions**

**GR 9.5.1** For each discipline in the World Championships a commission shall be appointed consisting of the respective technical delegate (Bureau Liaison) and Chairman and Honorary Secretary of each respective Technical Committee.

**GR 9.5.2** Subject to the supervision of the FINA Bureau, the Commissions shall be responsible for:

- a) the conduct of the competition in the respective discipline.
- b) the control of all technical equipment and installations prior to and during the event
- c) making rosters for officials
- d) investigating cases of protest as preparation for the Jury of Appeal.

## **GR 9.6 Programming**

### **GR 9.6.1. Open Water Swimming**

<b>MEN</b>	<b>WOMEN</b>
25 km	25 km
10 km	10 km
5 km	5 km

**GR 9.6.2** Once fixed, the standard daily program of events may be altered only by FINA Management Committee, and then under exceptional circumstances. Notice of any alteration must be posted on the Official Bulletin Board, at least twenty-four hours before the alteration is to come into operation.

## **GR 9.7 Awards – World Championships**

**GR 9.7.1** Medals: Gold, Silver, and Bronze medals shall be awarded to the first three places in individual events and team final competitions. Diplomas: diplomas are awarded to all eight finalists in individual events and to the first six finalists in team competitions.

**GR 9.7.2** In team competitions, except for relays in swimming, all members of the team shall receive medals.

## **GR 9.8 Scores**

Only in World Championships points are awarded to all finalists, according to the following point distribution:

### **GR 9.8.2 Open Water Swimming**

18, 16, 14, 12, 10, 8, 6, 5, 4, 3, 2, 1 points

A special FINA Team Trophy will be given based upon the points achieved under this rule on the individual events.



## **BY-LAWS**

### **BL 8 WORLD CHAMPIONSHIPS**

#### **BL 8.3 Entries**

##### **BL 8.3.7 Open Water Swimming**

**BL 8.3.7.1** For the World Championships each member may enter a maximum of two males and two females per event.

**BL 8.3.7.2** In events of 10 km and under it is mandatory for the head or cap to display on each side the "national-three letter code" and may display the swimmer's national flag. The country code shall be a minimum of 0.04m in height.

## **OPEN WATER SWIMMING**

All World Championships, World Cups, and FINA competitions shall be governed by the rules of FINA with the following exceptions and additions.

### **OWS 1 DEFINITIONS**

**OWS 1.2** The age limit for all FINA Open Water Swimming events should be at least 14 years of age.

### **OWS 4 THE START**

**OWS 4.1** All Open Water competitions shall start with all competitors standing or treading water in a depth sufficient for them to commence swimming on the start signal.

**OWS 4.2** The Clerk of the Course shall keep competitors and officials informed of the time before start at suitable intervals and at one-minute intervals for the last five minutes.

**OWS 4.4** The start line shall be clearly defined by either overhead apparatus or by removable equipment at water level.

**OWS 4.5** The Referee shall indicate by a flag held upright and short blasts on a whistle when the start is imminent and indicate that the competition is under Starter's orders by pointing the flag at the starter.

**OWS 4.6** The Starter shall be positioned so as to be clearly visible to all competitors.

**OWS 4.7** The start signal shall be both audible and visual.

**OWS 4.8** If in the opinion of the Referee unfair advantage has been gained at the start the competitions shall be stopped and restarted.

### **OWS 5 THE VENUE**

**OWS 5.2** The course shall be in water that is subject to only minor currents or tide and may be salt or fresh water.

**OWS 5.4** The minimum depth of water at any point on the course shall be 1.40 meter.



**OWS 5.5** The water temperature should be a minimum of 16°C. It should be checked the day of the race, 2 hours before the start, in the middle of the course at a depth of 40 cm. This control should be done in the presence of a Commission made up of the following persons present: a Referee, a member of the Organising Committee and one coach from the teams present designated during the Technical Meeting

## **OWS 6 THE RACE**

**OWS 6.1** All Open Water competitions shall be Freestyle events.

**OWS 6.2** Race Judges shall instruct any swimmer who is, in their opinion, taking unfair advantage by pacing or slip streaming with the escort craft to move clear

### **OWS 6.3 Disqualification Procedure**

**OWS 6.3.1** If in the Opinion of the Referee or an Assistant Referee, any swimmer, or escort safety craft, takes advantage of, by interfering with any swimmer, by making intentional contact with any swimmer, by pacing or by slip streaming, the following proceeding shall apply:

#### **1st Infringement:**

A yellow flag and a card bearing the swimmer's number shall be raised to indicate and to inform the swimmer that he is in violation of the Rules.

#### **2nd Infringement:**

A red flag and a card bearing the swimmer's number shall be raised by the Referee (OWS 3.6) to indicate and to inform the swimmer that he is for the second time in violation of the Rules. The swimmer shall be disqualified. He must leave the water immediately and be placed in an escort craft, and take no further part in the race.

**OWS 6.3.2** If in the opinion of the Referee, an action of a swimmer or an escort craft is deemed to be "Unsporting", the Referee shall disqualify the swimmer concerned immediately according to the FINA Rule.

**OWS 6.6** Standing on the bottom during a race shall not disqualify a swimmer but they may not walk or jump.

**OWS 6.7** With the exception of 6.6 above swimmers shall not receive support from any fixed or floating object and shall not intentionally touch or be touched by their escort safety craft or crew therein.

**OWS 6.8** Each escort safety craft shall contain: a Race Judge, a person of the swimmer's choice, and the minimum crew required to operate the escort safety craft.

**OWS 6.9** No swimmer shall be permitted to use or wear any device which may be an aid to their speed, endurance or buoyancy. Goggles, a maximum of two (2) caps, nose clip and earplugs may be used.

**OWS 6.10** Swimmers shall be allowed to use grease or other such substances providing these are not, in the opinion of the Referee, excessive.

**OWS 6.11** The pacing of a swimmer by another person entering the water is not permitted.

**OWS 6.12** Coaching and the giving of instructions by the swimmer's representative in the escort safety craft is permitted. No whistle shall be allowed on an escort boat.

**OWS 6.13** When taking sustenance swimmers may use Rule OWS 6.6 provided Rule OWS 6.7 is not infringed.

**OWS 6.14** All swimmers shall have their competition number clearly displayed in waterproof ink on their upper back and arms.

**OWS 6.16.1** In all events, time limits shall apply as follows from the finish time of the first swimmers:

Events under 25 km 30 minutes

Events of 25 km 60 minutes

Events over 25 km 120 minutes

**OWS 6.16.2** Competitors who do not finish the course within the time limits shall be removed from the water except that the referee may allow a competitor outside the time limit to complete the course but not participate in any points or prizes awarded.

## **OWS 7 THE FINISH OF THE RACE**

**OWS 7.2** The finish apparatus should, where possible, be a vertical wall at least 5 metres wide fixed if necessary to floatation devices, securely fastened in place so as not to be moved by wind, tide or the force of a swimmer striking the wall. The finish should be filmed and recorded by video system with slow motion and recall facilities including timing equipment.

**OWS 7.2.1** When automatic Officiating Equipment is used for timing of competitions in accordance with rule SW 11, microchip transponder technology should be added to the Equipment. Use of microchip transponder technology is mandatory for competitions at the World Championships.

**OWS 7.2.2** It is mandatory for all competitors to wear a microchip transponder on each wrist throughout the race. If a competitor loses a transponder the Boat Judge will immediately inform the Referee who will instruct the responsible official on the water to issue a replacement transponder. Any competitor who finishes the race without a transponder will be disqualified.

## 23 SEVILLE AIRPORT LIST OF AIRLINES

The following airlines operate from Sevilla Airport:

<b>AER LINGUS</b>	<a href="http://www.aerlingus.com">www.aerlingus.com</a>	902.502 737
<b>AIR EUROPA</b>	<a href="http://www.aireuropa.com">www.aireuropa.com</a>	954.449 179
<b>AIR BERLIN</b>	<a href="http://www.airberlin.com">www.airberlin.com</a>	902.320 737
<b>AIR NOSTRUM</b>	<a href="http://www.airnostrum.es">www.airnostrum.es</a>	902.400 500
<b>FUTURA</b>	<a href="http://www.futura-aer.com">www.futura-aer.com</a>	971.789 706
<b>RYANAIR</b>	<a href="http://www.ryanair.com">www.ryanair.com</a>	807.220 032
<b>SN BRUSSELS AIRLINES</b>	<a href="http://www.flysn.com">www.flysn.com</a>	954.449 186
<b>SPANAIR</b>	<a href="http://www.spanair.es">www.spanair.es</a>	902.131 415
<b>TRANSAVIA</b>	<a href="http://www.transavia.com">www.transavia.com</a>	902.114 478
<b>VUELING</b>	<a href="http://www.vueling.com">www.vueling.com</a>	902.333 933
<b>IBERIA</b>	<a href="http://www.iberia.com">www.iberia.com</a>	902.400 500
<b>CLICKAIR</b>	<a href="http://www.clickair.com">www.clickair.com</a>	00 800 25425247

The airports with direct connections to Sevilla are:

Madrid, Barcelona, Valencia, Bilbao, Tenerife, Las Palmas, Palma de Mallorca, Alicante, Lanzarote, San Sebastián, Santander, Santiago de Compostela, Valladolid, Zaragoza, Asturias.

Frankfurt, Hamburg, Hannover, Stuttgart (GER)

Brussels (BEL)

Paris Orly (FRA)

Dublin (IRL)

Florenca /Gal. Galilei, Milan/Orio al serio, Roma /Fiumicino (ITA)

Lisbon (POR)

Liverpool, London/Heathrow, London/Stansted (GBR)



## 24 USEFUL INFORMATION

### ◆ LOCATION

Seville is located in the southwest of the Iberian Península, in the heart of the Autonomous Region of Andalusia.

As capital of Andalusia, it is the fourth largest city in Spain with a population of 704.114 inhabitants within the metropolitan area. The total population of some 105 towns within the province reaches 1.758.720 inhabitants who are spread out over an area of 14.042 square kilometers. Seville is considered without doubt, the artistic, cultural, financial, economic and social centre of southern Spain.

Situated just 6 meters above sea level on the banks of Guadalquivir River, the urban centre extends towards the towns of Aljarafe, Las Marismas (salt marshes), the Doñana National Park and Sierra Sur mountains.

### ◆ GETTING THERE

Seville, considered one of the great European cities with regards to an urban setting that blends with surrounding rural communities, is today the best communicated city in Spain. Endowed and strategically situated, Seville is the last great metropolis of Southern Europe.

Characterized by varied and efficient accessibility, Seville has not only become a tourist destination, but also the best equipped port in all Andalusia.

The Guadalquivir River hosts a first class port, the only interior port in Spain. It supports intense traffic from tourist cruises as well as regular commercial shipping lines.

The Santa Justa Train Station, built by Seville architects Cruz & Ortiz, have received various European awards. This station serves as an important hub for connections between the Andalusian capital and all of the Autonomous Regions of Spain and Europe. Major train lines from Madrid, Malaga and Granada converge here. The AVE (high speed train) provide service to Madrid in just two and a half hours. A trip to Cordoba takes only 40 minutes.

#### **SANTA JUSTA TRAIN STATION**

Address: Avda, Kansas City s/n

Telephone: 902.240.202

Web: [www.renfe.es](http://www.renfe.es)

San Pablo International Airport is located just 10 Km from the city centre. It was designed to receive some 8 millions travellers per year and offers regular flights to all major European and Spanish capital cities.

#### **SAN PABLO AIRPORT**

Information telephone: 95 444 90 00

Renovated highway and access roads and rapid beltways provide precise connections to all neuralgic points of the city and its surroundings. Seville has now become one of Spain's best connected cities by road, with highways connecting all Andalusian capitals as well as Madrid and Portugal.

#### HIGHWAY AND ROAD ACCESES:

A-4 to the Airport, Cordoba (138 km), Madrid (538 km)  
A-66 to Merida, Badajoz (217 km), Cáceres (264 km)  
A-92 /N-334 to Málaga (219 km)  
A-4 / AP-4 to Cádiz (125 km)  
A-49 to Huelva (94 km)

#### PLAZA DE ARMAS BUS STATION:

Address: Avda. Cristo de la Expiración s/n 41001  
Telephones: 95 4908040 / 95 4907737  
Main Destinations: Madrid, Southern Portugal, Lisboa, Huelva coast, Barcelona, Valencia, Alicante, Merida, towns within the province of Seville, Asturias, Galicia, northern Spain, foreign countries.

#### ◆ WEATHER / WATER TEMPERATURE

Average temperatures ( °C )					
Month	Monthly	Daily highs for the month	Daily lows for the month	Average no. of hours of sunlight	Water temperature (monthly average) Celsius Degrees
January	10.7	15.8	5.5	170	16.3
February	11.9	17.3	6.5	176	17.5
March	14.0	20.2	7.8	215	20.0
April	16.0	22.3	9.8	233	22.3
May	19.6	26.6	12.6	299	23.4
June	23.4	30.8	16.1	314	24.6
July	26.8	35.1	18.6	360	25.5
August	26.9	35.0	18.6	338	25.6
September	24.4	31.7	17.1	255	24.4
October	19.5	25.8	13.2	221	22.5
November	14.3	19.6	8.9	178	19.7
December	11.1	16.2	6.0	164	18.1



## ◆ FESTIVITIES

Seville's festive period par excellence takes place in spring. The calendar begins in March, from 16<sup>th</sup> to 23<sup>rd</sup>, 2008, with the renowned Holy Week (Semana Santa). Processions date back to the 16th C when the Pasión de Cristo (Passion of Christ) was commemorated and carried by religious associations known as *cofradías* or *hermandades* (lay brotherhoods). At present during the Holy Week, starting on Domingo de Ramos (Palm Sunday) processional parades are held in the afternoon and at night time. On Holy Friday (Viernes Santo) *cofradías* parade at dawn famous processions such as Macarena and the Gran Poder (Greatest Power). Statues of the Virgen son Dolorosas are decked with gold and silver crowns, a long velvet shawl and decorated with flowers and wax; these religious floats are carried on the shoulders of the *cofrade*. Sculptures of Jesus are presented dragging a cross and are decorated with red carnations or purple iris'.

These statuesque floats are always accompanied by *nazarenos* (Nazarene penitents). Dressed in different colored robes according to their lay brotherhood, they also wear cloaks and masks. Immediately behind these religious floats stroll penitents carrying huge crosses dressed similarly, yet without the hooded cloaks

Music is an important accompanying element in processions. Military styled horns and drums at times join the religious floats or at more dramatic moments complete musical bands, with more instruments follow statues such as the Dolorosas (grieving). Finally there is what is known as *música de capilla* (chapel music) interpreted by three musicians playing the bassoon, oboe and clarinet. They accompany the most solemn *cofradías*.

During the Feria (from 8<sup>th</sup> to 13<sup>th</sup>, April 2008) people dress up in typical traditional Andalusian peasant attire. The female dress has been transformed over the years and is the only regional attire subject to fashion. The fairgrounds are filled with colorful canvas made *casetas* (tents - booths) set up temporarily for the duration of the fair. The fairground streets are also decorated with colorful hanging lanterns.

During the mornings, horse driven coaches and riders stroll the grounds and from Resurrection Sunday bullfights are celebrated. The Feria is inaugurated at twelve midnight with the ceremonial "prueba del alumbrado" (lighting of the entry gate).

## ◆ BUSINESS HOURS

Meal schedules tend to be a bit later than the rest of Europe: breakfast is taken between 7.30 to 10 am. Lunch at restaurants is served from 2 to 3.30 pm and dinner starts around 9pm until 11pm.

Normal opening times of shops in the mornings are from 10am until 1.30pm and in the afternoon from 5pm to 8.30pm. Department Stores and Shopping Centres open from 10am to 10pm without a break, including Saturdays.

Most banks are open Monday thru Friday from 8.30am til 2 or 2.30pm. Only a few branches are open Saturday mornings. ATM machines are located throughout the city offering 24 hour service, most of which provide international service (Servired, 4B, etc.)

The Central Post Office schedule is from 8.30am until 8.30pm, Monday thru Friday.

Central Office, Avenida de la Constitución, 32

Telephone: 954 224760

Stamps can be purchased in any *estanco* (government licensed tobacconist kiosk)



### ◆ ELECTRICAL ADAPTORS

The current in Spain is 220-240 V AC.

U.S. electrical appliances require a transformer and adapter, which can be purchased at any electrical or hardware store.

### ◆ CREDIT CARDS

Most hotels, restaurants and shops in Seville accept all major credit cards such as: American Express, VISA, Mastercard, 4B, and Dinners Club.

### ◆ OTHER INFORMATION

Further information about gastronomy, shopping, street markets, monuments to visit, night life and events overview, we recommend the website: [www.turismo.sevilla.org](http://www.turismo.sevilla.org)

#### **SEVILLE MUNICIPAL TOURIST OFFICES**

Naves del Barranco  
C/ Arjona, 28. 41001 Sevilla  
Phone: +34 954 22 17 14 /902 194 897  
Website: [www.turismo.sevilla.org](http://www.turismo.sevilla.org)

Edificio Laredo  
Plaza de San Francisco, 19. 41004 Sevilla  
Phone: +34.954595288  
Website: [www.turismo.sevilla.org](http://www.turismo.sevilla.org)

Costurero de la Reina  
Paseo de las Delicias, 9. 41012 Seville  
Telephone: +34 954234 465  
Website: [www.turismo.sevilla.org](http://www.turismo.sevilla.org)

Junta de Andalucía Tourist Office in Seville  
Avda. de la Constitución, 21 B 41001 Seville  
Telephone: 954 221 404 Fax: 954 229 753 E-mail: [otsevilla@andalucia.org](mailto:otsevilla@andalucia.org)  
Website: [www.andalucia.org](http://www.andalucia.org)

Junta de Andalucía Tourist Office in Santa Justa Station  
Avda. de Kansas City s/n  
Telephone: 954 537 626 Fax: 954 537 626 E-mail: [otjusta@andalucia.org](mailto:otjusta@andalucia.org)

## 25 CONTACT DETAILS

### SEVILLA 2008 ORGANIZING COMMITTEE

Telephone: +34.954.460042 - +34.954.596876

Fax: +34.954.596874

E-Mail: [sevillaopenwater@viajeseci.es](mailto:sevillaopenwater@viajeseci.es)

Web: [www.sevillaaguasabiertas.org](http://www.sevillaaguasabiertas.org)

[www.sevillaopenwater.org](http://www.sevillaopenwater.org)

### DATES TO NOTE:

TEAM PRELIMINARY ROOM REQUIREMENTS....	<b>31 OCTOBER 2007</b>
TEAM PRELIMINARY ENTRY FORM.....	<b>1 FEBRUARY 2008</b>
TEAM AND INDIVIDUAL FINAL ENTRY FORMS.....	<b>1 APRIL 2008</b>
FINA FAMILY ENTRY AND ACCREDITATION FORM....	<b>1 APRIL 2008</b>
MEDIA ACCREDITATION FORM.....	<b>1 APRIL 2008</b>
TRAVEL INFORMATION AND ACCOMMODATION FORMS.....	<b>21 MARCH 2008</b>





**5<sup>th</sup> FINA WORLD OPEN WATER SWIMMING CHAMPIONSHIPS**  
**SEVILLE (Spain) 3 – 8 May 2008**

**TEAM PRELIMINARY ROOM REQUIREMENT**

DEADLINE FOR APPLICATION: **31 OCTOBER 2007**

*PLEASE TYPE OR USE BLOCK LETTERS*

**Federation**.....**Fed. CODE**

**Name**.....**Position:**.....

**Fax**.....**E-Mail:** .....

**Number of Swimmers:**  Male  Female  TOTAL

**Number of Staff:**  Male  Female  TOTAL

**ROOMS REQUIREMENTS:**

Type	Nº	Check in	Check out
Single Rooms			
Double Rooms			
Triple Rooms			

**PREFERRED HOTEL:**

BARCELÓ  
RENACIMIENTO  
(5\*)

CAR  
RESIDENCE  
(4\*)

**Remember to send a copy of bank transfer order of 30% deposit by e-mail or fax with your hotel booking form. Please use a reservation form for every new group.**

***Name of President/Gen. Secretary***

***Signature /Stamp***

***Fax: +34.954.596874***

***To be sent to:***

***E-mail: [sevillaopenwater@viajeseci.es](mailto:sevillaopenwater@viajeseci.es)***



**5<sup>th</sup> FINA WORLD OPEN WATER SWIMMING CHAMPIONSHIPS**  
**SEVILLE (Spain) 3 – 8 May 2008**

**TEAM PRELIMINARY ENTRY FORM**

DEADLINE FOR APPLICATION: 1 FEBRUARY 2008

*PLEASE TYPE OR USE BLOCK LETTERS*

**Federation**.....**Fed. CODE**

**Name**.....**Position:**.....

**Fax**.....**E-Mail:** .....

**Number of Swimmers:**  Male  Female  TOTAL

**Number of Staff:**  Male  Female  TOTAL

**FINA QUOTAS:**

**COMPETITORS (BL 8.3.8.1.):**

**MEN** 2 (5 km) + 2 (10 km) + 2 (25 km)

**WOMEN** 2 (5 km) + 2 (10 km) + 2 (25 km)

**TEAM OFFICIALS:**

**1 handler for each 25 KM swimmer**

- 1** 1-4 competitors
- 3** 5-8 competitors
- 5** 9-12 competitors

**Name of President/Gen. Secretary**

**Signature /Stamp**

**Fax: +34.954.596874**

**To be sent to:**

**E-mail: [sevillaopenwater@viajeseci.es](mailto:sevillaopenwater@viajeseci.es)**



**5<sup>th</sup> FINA WORLD OPEN WATER SWIMMING CHAMPIONSHIPS**  
**SEVILLE (Spain) 3 – 8 May 2008**

**TO BE SENT TO:**

FAX: +34.954. 596874

E-mail: sevillaopenwater@viajeseci.es

**FEDERATION CODE**

--	--	--

**INDIVIDUAL FINAL ENTRY AND ACCREDITATION FORM**

***CLOSING DATE FOR APPLICATION 1 APRIL 2008***

SWIMMER			
<b>Family name:</b>		<b>Given name:</b>	
		<b>Sex: [ M ][ F ]</b>	
<b>Address:</b>		<b>Zip code:</b>	
<b>City:</b>		<b>Province/State:</b>	
<b>Date of birth:</b>		<b>Place of birth:</b>	
<b>Nationality:</b>		<b>Passport Number:</b>	
<b>Height: cm</b>		<b>Weight: Kg</b>	
<b>Occupation:</b>		<b>Hobbies:</b>	
<b>Club:</b>		<b>Personal coach:</b>	
<b>T-shirt size:</b>		<b>Shoes size:</b>	
<b>(25K only): Handler:</b>		<b>Floating station handler:</b>	
<b><i>Please attach 4 cm long x 3 cm wide color passport photo. You may send it by e-mail</i></b>			
<b>Event name</b>		<b>Personal best performance</b> <i>(time – year – place – competition)</i>	
<b>Women`s 5 km</b>	[ ]		
<b>Men`s 5 km</b>	[ ]		
<b>Women`s 10 km</b>	[ ]		
<b>Men`s 10 km</b>	[ ]		
<b>Women`s 25 km</b>	[ ]		
<b>Men`s 25 km</b>	[ ]		
<b>Date:</b>		<b>Athlete /Parent signature:</b>	
<b>President or G. Secretary Federation Name:</b>		<b>Signature:</b>	
<p><b><u>RELEASE FROM LIABILITY:</u></b> I hereby declare that I exonerate of all liability and responsibility however so arising, the FINA, its affiliate, the event OC and staff, the venue owners, Sponsors, and any other persons that participate at the Event, in respect to all and every action or claim about accident that may occur (except liability and responsibility for personal injury or death caused due to the negligence of those respective bodies or persons).</p> <p><b><u>DOPING CONTROL AUTHORIZATION:</u></b> I agree to participate, if selected, in random drug testing at any time, either in or out of competition, as organized by FINA. I also agree that FINA rules, related to doping control and drug testing shall be effected in relation to me personally.</p> <p><b><u>TRANSFER OF RIGHTS:</u></b> Understanding as a Competitor in the 5<sup>th</sup> F.I.N.A. World OWS Championships the importance for FINA of keeping all filming, television, photographing, and other recording rights during the Event I, in consideration of the acceptance of my participation in the 5<sup>th</sup> FINA World OWS Championships, agree to be filmed, televised, photographed and otherwise recorded during the Event under conditions and for the purposes now and hereafter authorized by FINA in relation to the promotion of the 5<sup>th</sup> FINA World OWS Championships and the sport of swimming.</p>			



**5<sup>th</sup> FINA WORLD OPEN WATER SWIMMING CHAMPIONSHIPS**  
**SEVILLE (Spain) 3 – 8 May 2008**

FEDERATION CODE

--	--	--

**INDIVIDUAL FINAL ENTRY AND ACCREDITATION FORM**

*CLOSING DATE FOR APPLICATION 1 APRIL 2008*

OTHER PERSONEL		
Family name: F ]	Given name:	Sex: [ M ][ F ]
Address:		Zip code:
City:	Province/State:	
Date of birth:	Place of birth:	
Nationality:	Passport Number:	
Place of issue:	Date of issue:	
Official role in the team:		
Occupation:	Hobbies:	
T-shirt size:	Shoes size:	
Other: (please specify):		
Date:		
Signature:		
President or Gen. Secretary Federation <i>name</i> :		
Signature:		

Please attach 4  
cm long x 3 cm  
wide color  
passport photo.  
You may send it  
by e-mail

**TO BE SENT TO:**

FAX: +34.954. 596874

E-mail: [sevillapopenwater@viajeseci.es](mailto:sevillapopenwater@viajeseci.es)



**5<sup>th</sup> FINA WORLD OPEN WATER SWIMMING CHAMPIONSHIPS**  
**SEVILLE (Spain) 3 – 8 May 2008**

**TO BE SENT TO:**

FAX: +34.954. 596874

E-mail: [sevillaopenwater@viajeseci.es](mailto:sevillaopenwater@viajeseci.es)

FEDERATION CODE

--	--	--

**TEAM FINAL ENTRY FORM**

*CLOSING DATE FOR APPLICATION **1 APRIL 2008***

**Name of Swimmers**

No	Name	Date of Birth	Event	Coach/Handler for 25 km
1-				
2-				
3-				
4-				
5-				
6-				
7-				
8-				
9-				
10-				
11-				
12-				

**Others Delegation Names (inclusive of coaches/handlers already signed up)**

No	Name	Function
13-		
14-		
15-		
16-		
17-		
18-		
19-		
20-		
21-		
22-		
23-		
24-		
25-		



**5<sup>th</sup> FINA WORLD OPEN WATER SWIMMING CHAMPIONSHIPS**  
**SEVILLE (Spain) 3 – 8 May 2008**

**TO BE SENT TO:**

FAX: +34.954. 596874  
 E-mail: sevillaopenwater@viajeseci.es

FEDERATION CODE

--	--	--

**TEAM FINAL HOTEL & ROOMS INFORMATION FORM**

*CLOSING DATE FOR APPLICATION 21 MARCH 2008*

**ROOM REQUIREMENTS:**

Type	Nº	Check in	Check out
Single Rooms			
Double Rooms			
Triple Rooms			

No	Name	HOTEL (CAR, Barceló, Isla Cartuja)	Single Room	Double Room	Triple Room	Check in	Check out
1							
2							
3							
4							
5							
6							
7							
8							
9							
10							
11							
12							
13							
14							
15							
16							
17							
18							
19							
20							
21							
22							

**Name of President /Gen. Secretary:**

**Signature:**



**5<sup>th</sup> FINA WORLD OPEN WATER SWIMMING CHAMPIONSHIPS**  
**SEVILLE (Spain) 3 – 8 May 2008**

**TO BE SENT TO:**

FAX: +34.954. 596874

E-mail: sevillaopenwater@viajeseci.es

FEDERATION CODE

--	--	--

**TEAM FINAL TRAVEL INFORMATION FORM**

*CLOSING DATE FOR APPLICATION 21 MARCH 2008*

ARRIVAL				
SEVILLE	Airport [ ]	Train Station [ ]		
ARRIVAL DATE				
Flight or Train information	Time of Arrival	Airline	Flight No.	No. of Persons
ARRIVAL DATE				
Flight or Train information	Time of Arrival	Airline	Flight No.	No. of Persons
ARRIVAL DATE				
Flight or Train information	Time of Arrival	Airline	Flight No.	No. of Persons
ARRIVAL DATE				
Flight or Train information	Time of Arrival	Airline	Flight No.	No. of Persons

DEPARTURE				
SEVILLE	Airport [ ]	Train Station [ ]		
DEPARTURE DATE				
Flight or Train information	Time of Departure	Airline	Flight No.	No. of Persons
DEPARTURE DATE				
Flight or Train Information	Time of Departure	Airline	Flight No.	No. of Persons
DEPARTURE DATE				
Flight or Train information	Time of Departure	Airline	Flight No.	No. of Persons
DEPARTURE DATE				
Flight or Train information	Time of Departure	Airline	Flight No.	No. of Persons

Name of President / Gen. Secretary:

Signature:

\_\_\_\_\_

\_\_\_\_\_



**5<sup>th</sup> FINA WORLD OPEN WATER SWIMMING CHAMPIONSHIPS**  
**SEVILLE (Spain) 3 – 8 May 2008**

**TO BE SENT TO:**

FAX: +34.954. 596874  
 E-mail: sevillaopenwater@viajeseci.es

**FEDERATION CODE**

--	--	--

**FINA FAMILY ENTRY AND ACCREDITATION**

***CLOSING DATE FOR APPLICATION 1 APRIL 2008***

FINA FAMILY		
PERSONAL INFORMATION		
Family name:	Given name:	Sex: [ M ][ F ]
Address:	Zip code:	<i>Please attach 4 cm long x 3 cm wide_color passport_photo. You may send it by e-mail</i>
City:	Province/State:	
Date of birth:	Place of birth:	
Nationality:		
T-shirt size:	Passport Number:	
Place of issue:	Date of issue:	
Telephone:	E-mail:	
PROFESSIONAL INFORMATION		
Organization:	Country:	
Address:	Zip code:	
City:	Province/State:	
Telephone:	E-mail:	
TYPE		
<input type="checkbox"/> Executive board	<input type="checkbox"/> Official Sponsor	<input type="checkbox"/> Doping panel
<input type="checkbox"/> Bureau	<input type="checkbox"/> Supplier	<input type="checkbox"/> Official partner
<input type="checkbox"/> Technical Committee	<input type="checkbox"/> Developm. Commission	<input type="checkbox"/> Main Partners
<input type="checkbox"/> FINA staff	<input type="checkbox"/> MKTG Commission	<input type="checkbox"/> Doping Ctrl review board
<input type="checkbox"/> FINA honorary member	<input type="checkbox"/> Technical Officials	<input type="checkbox"/> Sport medicine committee
<input type="checkbox"/> FINA VIPS & Guests	<input type="checkbox"/> Coach Commission	<input type="checkbox"/> Press Commission
<input type="checkbox"/> Fed historically affiliated	<input type="checkbox"/> Athletes Commission	<input type="checkbox"/> Federation Board
<input type="checkbox"/> National Federation	<input type="checkbox"/> Other(specify):	
FUNCTION		
Date:	Signature:	





**5<sup>th</sup> FINA WORLD OPEN WATER SWIMMING CHAMPIONSHIPS**  
**SEVILLE (Spain) 3 – 8 May 2008**

**TO BE SENT TO:**

FAX: +34.954. 596874

E-mail: sevillaopenwater@viajeseci.es

**FEDERATION CODE**

--	--	--

**FINA FAMILY ACCOMODATION AND TRAVEL FORM**

*CLOSING DATE FOR APPLICATION 21 MARCH 2008*

**ROOM REQUIREMENTS:**

Nº	Name	Choice Hotel	Single Rooms	Double Rooms	Check in	Check out
		-Barceló -Isla Cartuja				
1						
2						
3						
4						
5						

**TRAVEL INFORMATION FORM**

*CLOSING DATE FOR APPLICATION 1 21 MARCH 2008*

ARRIVAL				
SEVILLE Airport [ ]			SANTA JUSTA Railway Station [ ]	
<b>ARRIVAL DATE</b>				
<b>Flight or Train information</b>	<b>Time of Arrival</b>	<b>Airline</b>	<b>Flight No.</b>	<b>No. of Persons</b>
<b>ARRIVAL DATE</b>				
<b>Flight or Train information</b>	<b>Time of Arrival</b>	<b>Airline</b>	<b>Flight No.</b>	<b>No. of Persons</b>

DEPARTURE				
SEVILLE Airport [ ]			SANTA JUSTA Railway Station [ ]	
<b>DEPARTURE DATE</b>				
<b>Flight or Train information</b>	<b>Time of Departure</b>	<b>Airline</b>	<b>Flight No.</b>	<b>No. of Persons</b>
<b>DEPARTURE DATE</b>				
<b>Flight or Train information</b>	<b>Time of Departure</b>	<b>Airline</b>	<b>Flight No.</b>	<b>No. of Persons</b>

**Name of President / Gen. Secretary:**

**Signature:**

**5<sup>th</sup> FINA WORLD OPEN WATER SWIMMING CHAMPIONSHIPS**  
**SEVILLE (Spain) 3 – 8 May 2008**

**MEDIA ENTRY AND ACCREDITATION FORM**

**CLOSING DATE FOR APPLICATION 1 APRIL 2008**

MEDIA		
<b>PERSONAL INFORMATION</b>		
Country:	Sex: [ M ] [ F ]	
Family name:	Given name:	
Address:	Zip code:	
City:	Province/State:	
Date of birth:	Place of birth:	
Nationality:		
T-shirt size:	Passport Number:	
Place of issue:	Date of issue:	
Telephone:	E-mail:	
<b>PROFESSIONAL INFORMATION</b>		
Media name:	Position:	
Country:		
City:	Province/State:	
Telephone:	E-mail:	
<b>TYPE OF MEDIA</b>		
<input type="checkbox"/> Daily Newspaper	<input type="checkbox"/> Sports Newspaper	<input type="checkbox"/> Sports Magazine
<input type="checkbox"/> Press Agency	<input type="checkbox"/> Photo Agency	<input type="checkbox"/> Radio
<input type="checkbox"/> TV	<input type="checkbox"/> Other(specify):	
<b>FUNCTION</b>		
<input type="checkbox"/> Press Journalist	<input type="checkbox"/> Internet Journalist	<input type="checkbox"/> Radio Comentator
<input type="checkbox"/> TV Comentator	<input type="checkbox"/> TV Technical staff	<input type="checkbox"/> Radio Technical Staff
<input type="checkbox"/> Other(specify):		
Date and Signature of applicant:		
Stamp of Media Organization:		

**TO BE SENT TO:**

FAX: +34.954. 596874

E-mail: sevillaopenwater@viajeseci.es



**5<sup>th</sup> FINA WORLD OPEN WATER SWIMMING CHAMPIONSHIPS**  
**SEVILLE (Spain) 3 – 8 May 2008**

**MEDIA ACCOMODATION AND TRAVEL FORM**

*CLOSING DATE FOR APPLICATION 21 MARCH 2008*

**ROOM REQUIREMENTS:**

Nº	Name	Choice Hotel	Single Rooms	Double Rooms	Check in	Check out
		-Barceló -Isla Cartuja				
1						
2						
3						
4						
5						

**TRAVEL INFORMATION FORM**

*CLOSING DATE FOR APPLICATION 21 MARCH 2008*

ARRIVAL				
SEVILLE Airport [ ]		SANTA JUSTA Railway Station [ ]		
<b>ARRIVAL DATE</b>				
<b>Flight or Train information</b>	<b>Time of Arrival</b>	<b>Airline</b>	<b>Flight No.</b>	<b>No. of Persons</b>
<b>ARRIVAL DATE</b>				
<b>Flight or Train information</b>	<b>Time of Arrival</b>	<b>Airline</b>	<b>Flight No.</b>	<b>No. of Persons</b>

DEPARTURE				
SEVILLE Airport [ ]		SANTA JUSTA Railway Station [ ]		
<b>DEPARTURE DATE</b>				
<b>Flight or Train information</b>	<b>Time of Departure</b>	<b>Airline</b>	<b>Flight No.</b>	<b>No. of Persons</b>
<b>DEPARTURE DATE</b>				
<b>Flight or Train Information</b>	<b>Time of Departure</b>	<b>Airline</b>	<b>Flight No.</b>	<b>No. of Persons</b>

**STAMP OF MEDIA ORGANIZATION**

**Signature:**

\_\_\_\_\_

\_\_\_\_\_